

PLAN SHOWING THE PROPOSED ADDISONS TO EXISTING HOUSE AT PLOT No:34,35 IN S.No: 8/5,6 OF MADIPAKKAM MADURA PUZHUTHIVAKKAM VILLAGE, SAIDAPET TALUK, CHENGAI ANNA DISTRICT. scale : 1 INCH = 8' 0" (1:100)

stair case details
 TREAD : 0' 9" (23)
 RISE : 0' 7" (17)
 WIDTH : 3' 0" (91)

area statement

PLOT AREA	: 4905 SFT (255 SQM)
Ex. Ground Floor AREA	: 875 " (81 ")
PRO-First Floor AREA	: 356 " (33 ")
PRO-Ground Floor AREA	: 150 " (14 ")

Handwritten notes:
 R.P. (1/24/36)
 M/22/11/36

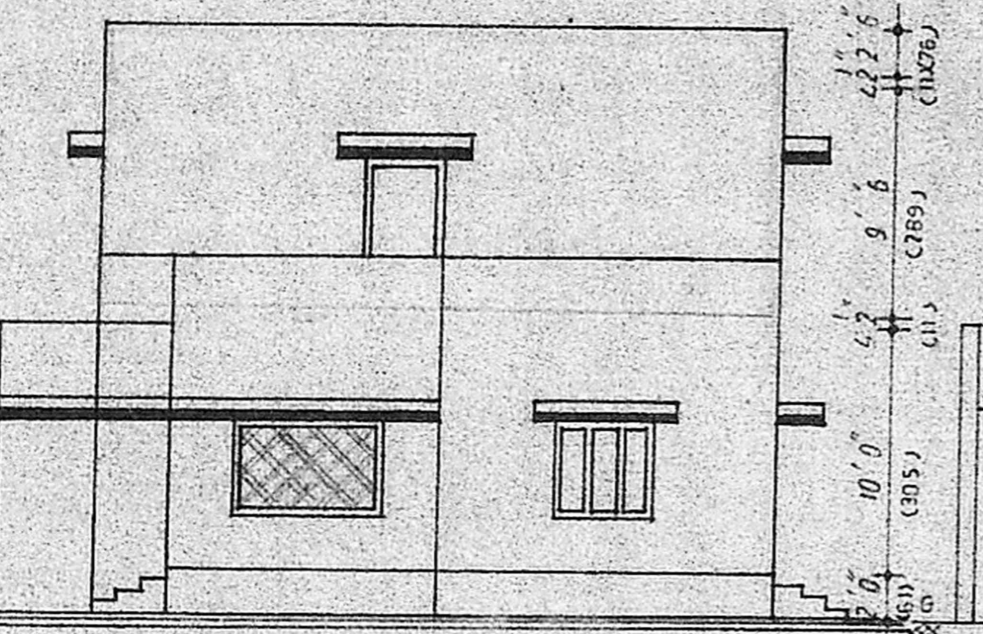

front elevation

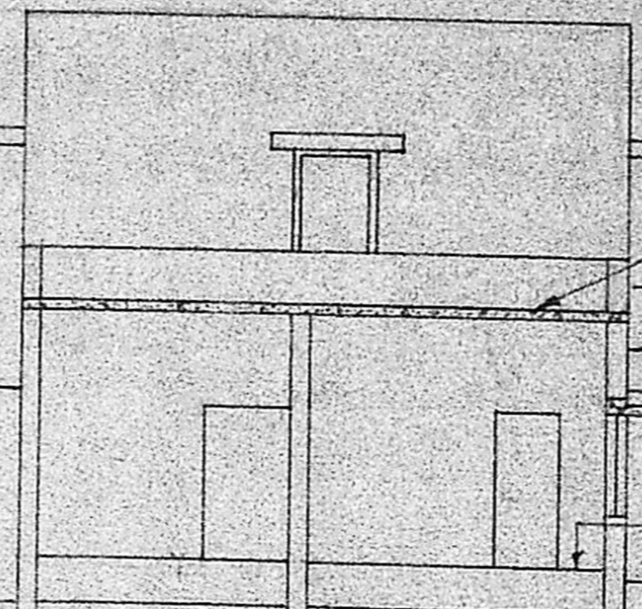

section on ab

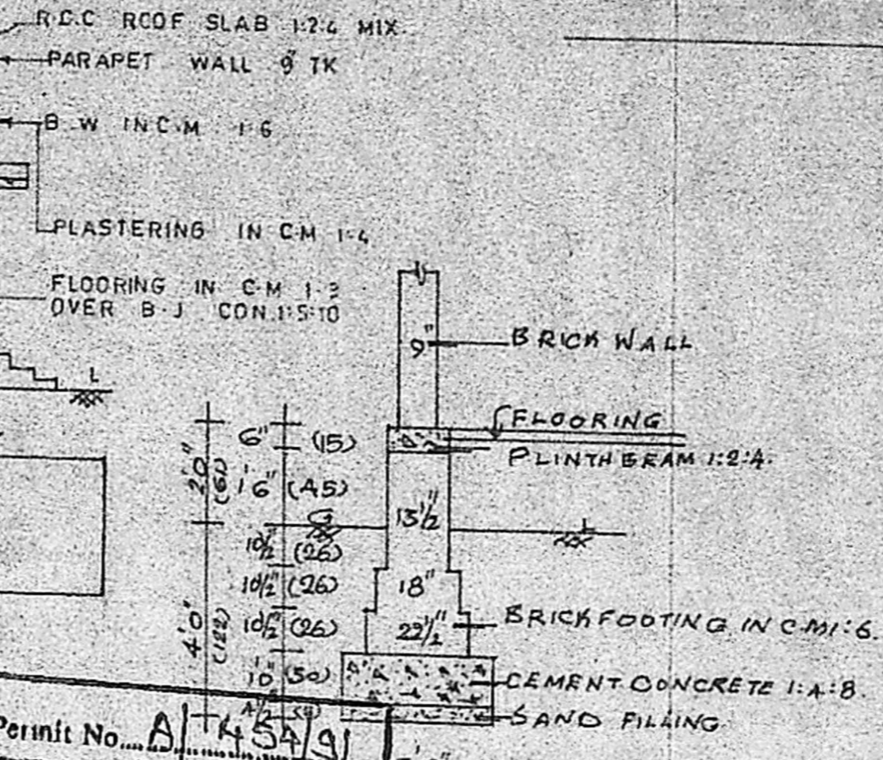

FOUNDATION DETAILS

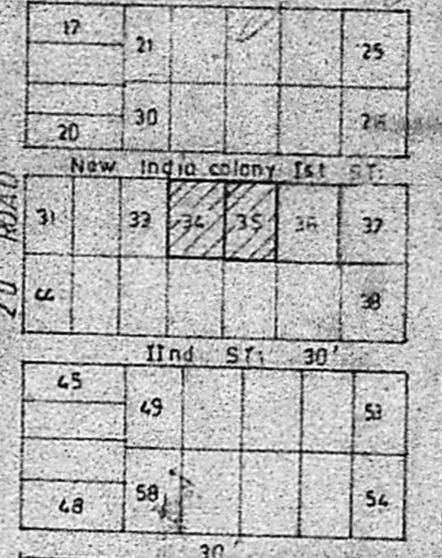

key plan
N.T.S

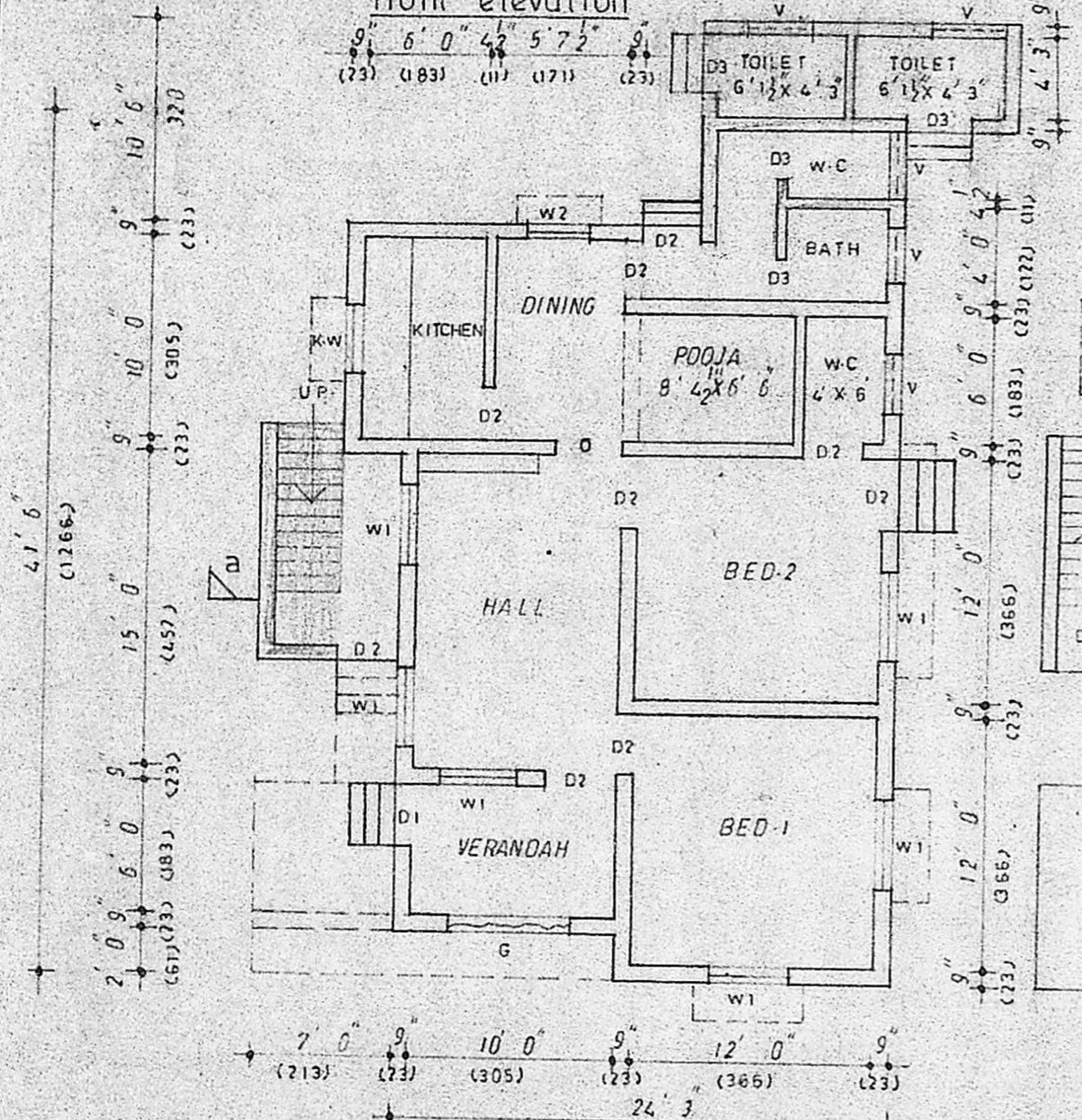

ground floor plan

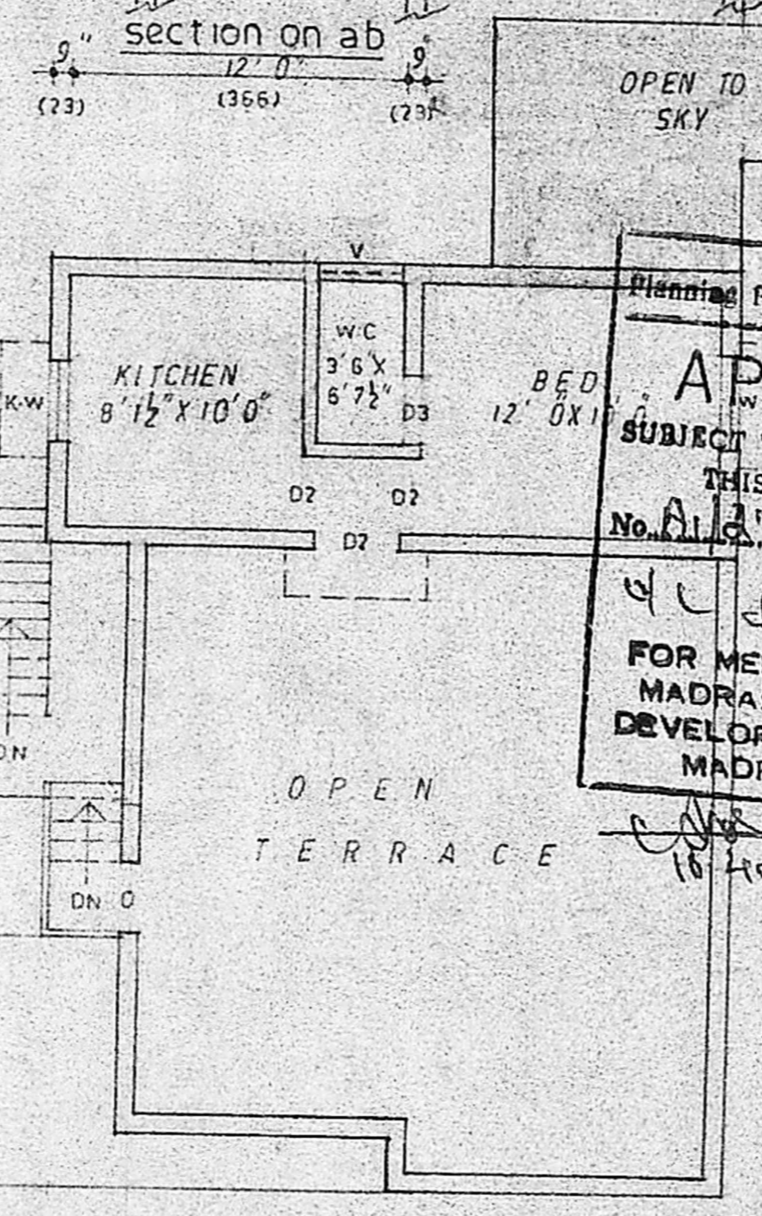

first floor plan (PROPOSED)

Planning Permit No. A/1454/91
APPROVED
 SUBJECT TO THE CONDITIONS IN THIS OFFICE LETTER.
 No. A/1454/91 Dtd. 18-04-91
 FOR MEMBER SECRETARY
 MADRAS METROPOLITAN
 DEVELOPMENT AUTHORITY
 MADRAS - 600 008

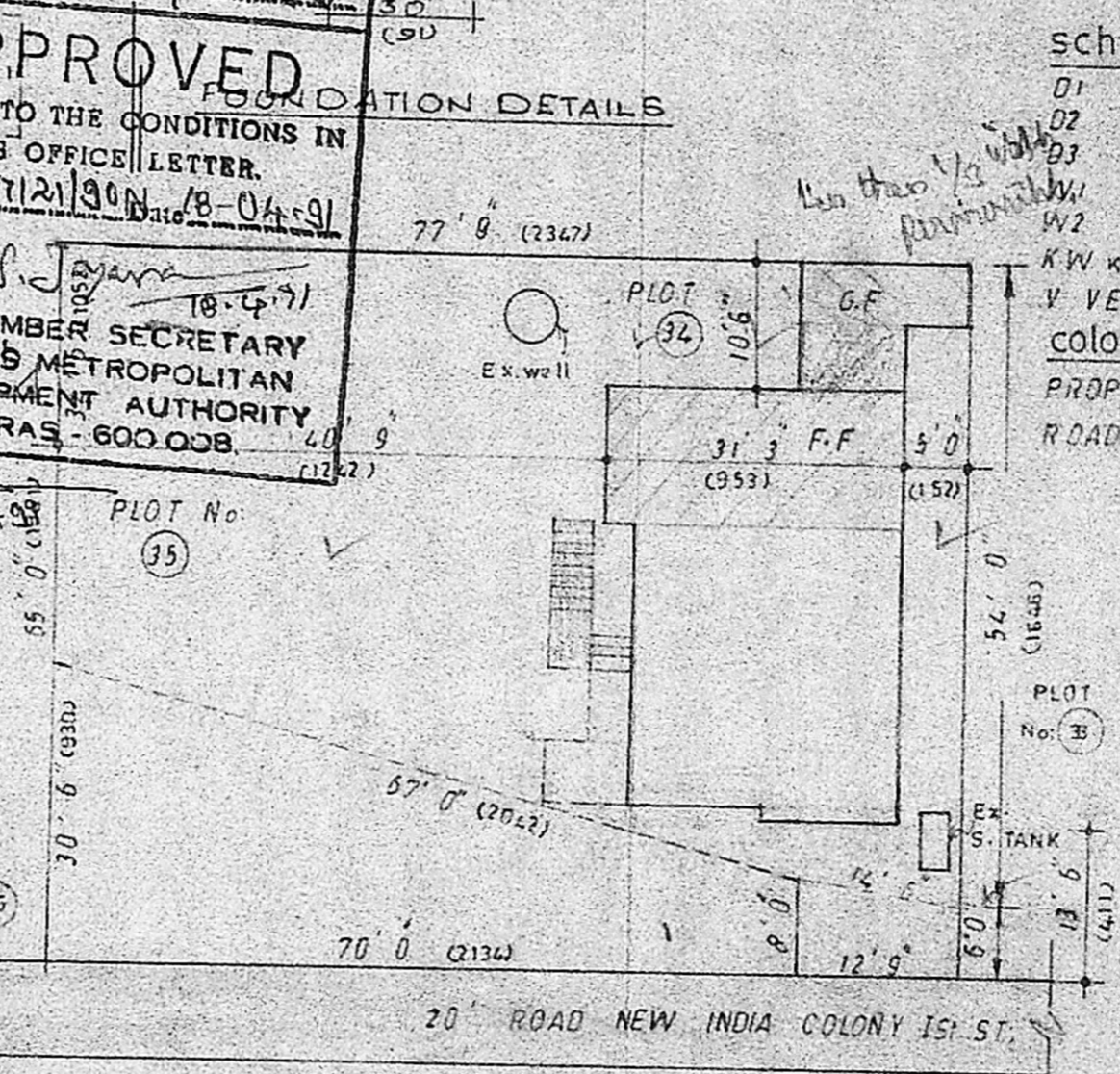

site plan SCALE : 1 INCH = 16' 0" (1:200)

schedule of joineries

D1	DOOR	3	6'x6'	6	(108x198)
D2	"	3	0'x6'	6	(91x198)
D3	"	2	5'x6'	6	(76x198)
W1	WINDOW	4	0'x4'	0	(122x122)
W2	"	3	0'x4'	0	(91x122)
KW	KITCHEN WINDOW	3	0'x3'	0	(91x91)
V	VENTILATOR	3	0'x2'	0	(91x91)

colour index
 PROPOSALS SHOWN IN
 ROADS SHOWN IN

OWNER
Handwritten signature: S. Mura Bai.

Handwritten signature: R. Ganesan
 LICENCED SURVEYOR,
 ALANDUR MUNICIPALITY,
 R.F. 54/1001/00/F1,
 164, Ponniamman Koil Street,
 MADIPAKKAM,
 MADRAS-600 091.